

State of Wyoming Corner Record

(In compliance with the CORNER PERPETUATION AND FILING ACT, Wyoming Statutes, 1977, Section 36~11~101, et seq., and the Rules and Regulations of the Board of Registration for Professional Engineers and Professional Land Surveyors)

The reverse side of this form may be used if more space is needed.

The Record of the original survey and the citation of the source of the historical information (if the corner is lost or obliterated). The description of the corner monumentation evidence as found and/or the monument and it's accessories as established to perpetuate the location of this corner. A sketch of the relative location of this Monument, accessories, and reference points with the course and distance to adjacent corner (s) (if determined during this Survey). The Method and Rationale used for the reestablishment of lost and obliterated corner.

Field Notes of The Subdivision of Township 14 North Range 63 West of the 6th P.M. in the Territory of Wyoming by Edwin James under joint contract of Edwin James & Alfred M. Rogers with Silas Reed, Surveyor General. No.15 bearing date 20 May 1871. Comminced Contract 10 June, Finished Contract 16 June 1871.

Found 5/8"X28" rebar[NO CAP] set Aluminum Cap on existing rebar buried 6" below Gravel road surface, as shown hereon. (ORIGIN UNKNOWN)

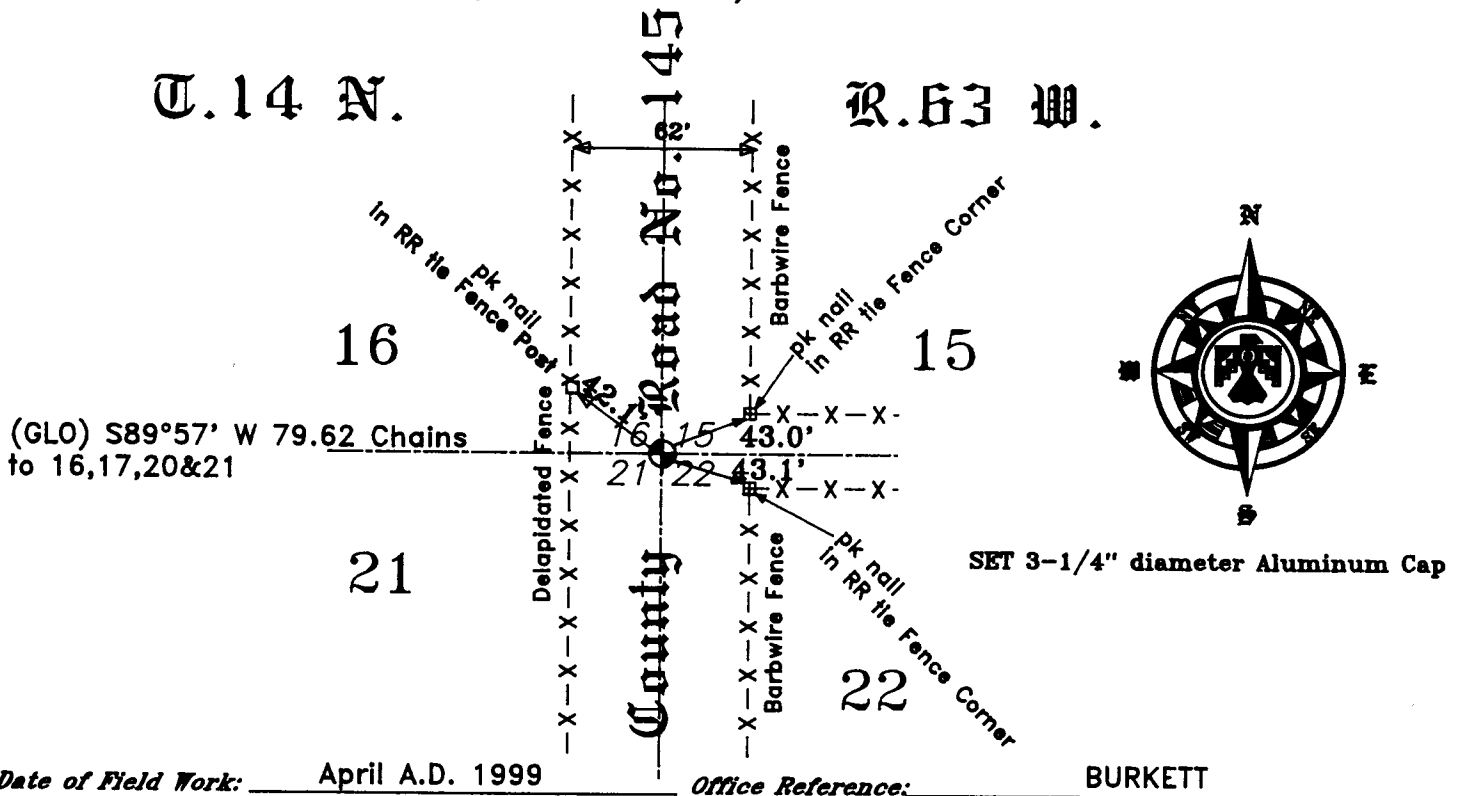

Date of Field Work: April A.D. 1999

Office Reference: BURKETT

Cross Index Diagram

1	2	3	4	5	6	7	8	9	10	11	12	13	14	15	16	17	18	19	20	21	22	23	24	25	
A																									
B																									
C																									
D																									
E																									
F																									
G																									
H																									
J																									
K																									
L																									
M																									
N																									
O																									
P																									
Q																									
R																									
S																									
T																									
U																									
V																									
W																									
X																									
Y																									
Z																									

Firm/Agency, Address
Terrestrial Surveying & Mapping Co.
"Your Friendly Neighborhood Surveyor"
 1127 Terry Ranch Road
 Cheyenne, Wyoming 82007
 Telephone Number: (307) 634~9360

This Corner Record was prepared by me or under my direction and supervision.

SEAL & SIGNATURE

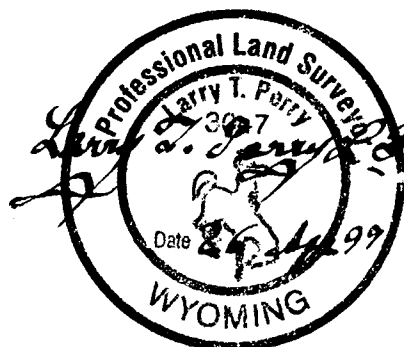

1999 APR 26 PM 4:02
 LARAMIE COUNTY CLERK
 CHEYENNE, WY.

250516

Corner Name: Sec. Cor. Section:

16	15
21	22

 T.14 N. R.63 W. 6th P.M. Cross Index No. N~13